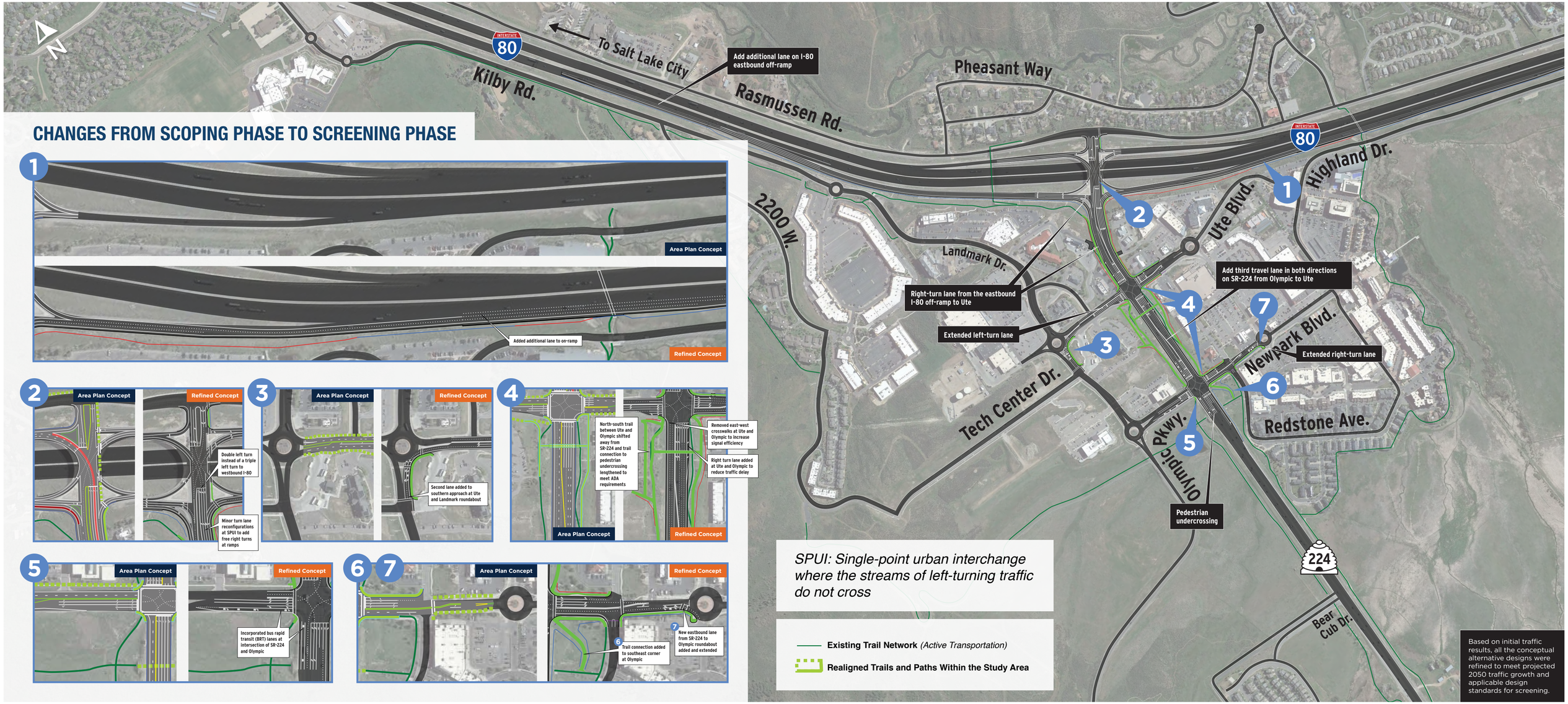


# ALTERNATIVE C: *INTERSECTION IMPROVEMENTS WITH PEDESTRIAN ENHANCEMENTS*

Kimball Junction ENVIRONMENTAL IMPACT STATEMENT