APPENDIX 3A

Property Impact Maps

This page is intentionally left blank

Property Impact Maps

Alternative A

This page is intentionally left blank

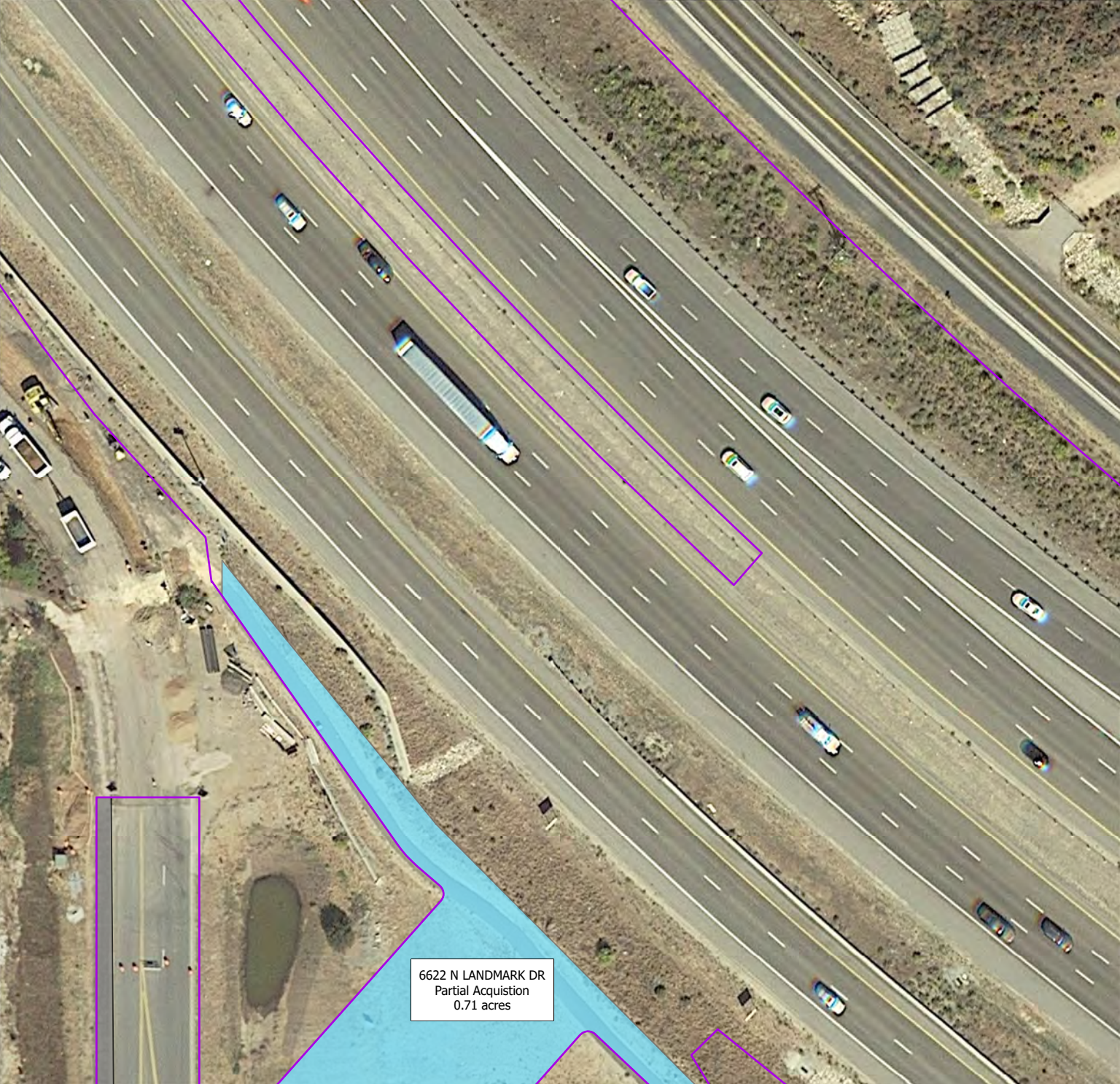

6622 N LANDMARK DR
 Partial Acquisition
 0.71 acres

 ALTERNATIVE A IMPACT BOUNDARY

ACQUISITION TYPE

 FULL ACQUISITION

 PARTIAL ACQUISITION

 RELOCATION

 UDOT OWNS*

*N/A denotes no address available in county parcel database.

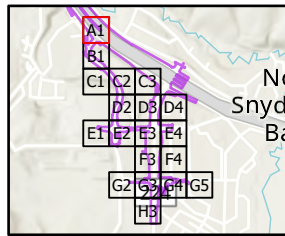

Kimball Junction
ENVIRONMENTAL
IMPACT STATEMENT



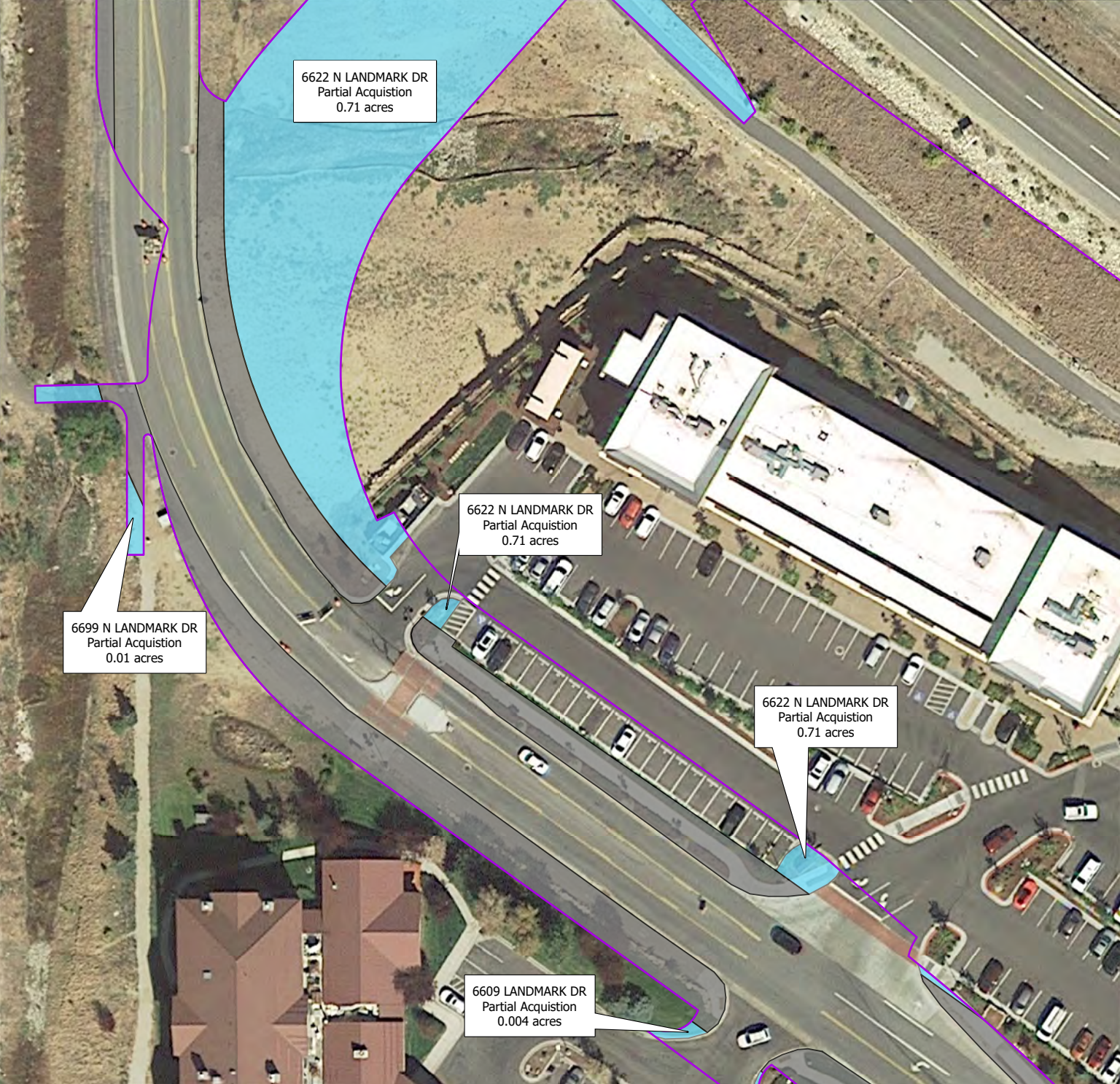

 ALTERNATIVE A IMPACT BOUNDARY

ACQUISITION TYPE

 FULL ACQUISITION

 PARTIAL ACQUISITION

 RELOCATION

 UDOT OWNS*

*N/A denotes no address available in county parcel database.

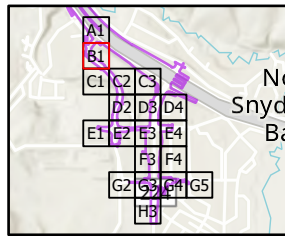

Kimball Junction
ENVIRONMENTAL
IMPACT STATEMENT





6609 LANDMARK DR
Partial Acquisition
0.004 acres

6585 N LANDMARK DR
Partial Acquisition
0.008 acres

 ALTERNATIVE A IMPACT BOUNDARY

ACQUISITION TYPE

 FULL ACQUISITION

 PARTIAL ACQUISITION

 RELOCATION

 UDOT OWNS*

*N/A denotes no address available in county parcel database.

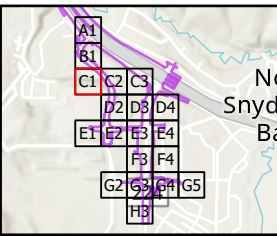





Kimball Junction
ENVIRONMENTAL
IMPACT STATEMENT





 ALTERNATIVE A IMPACT BOUNDARY

ACQUISITION TYPE

-  FULL ACQUISITION
-  PARTIAL ACQUISITION
-  RELOCATION
-  UDOT OWNS*

*N/A denotes no address available in county parcel database.

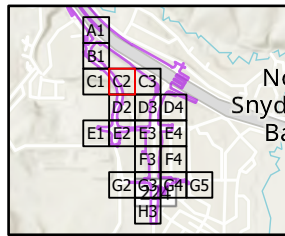

Kimball Junction
ENVIRONMENTAL
IMPACT STATEMENT



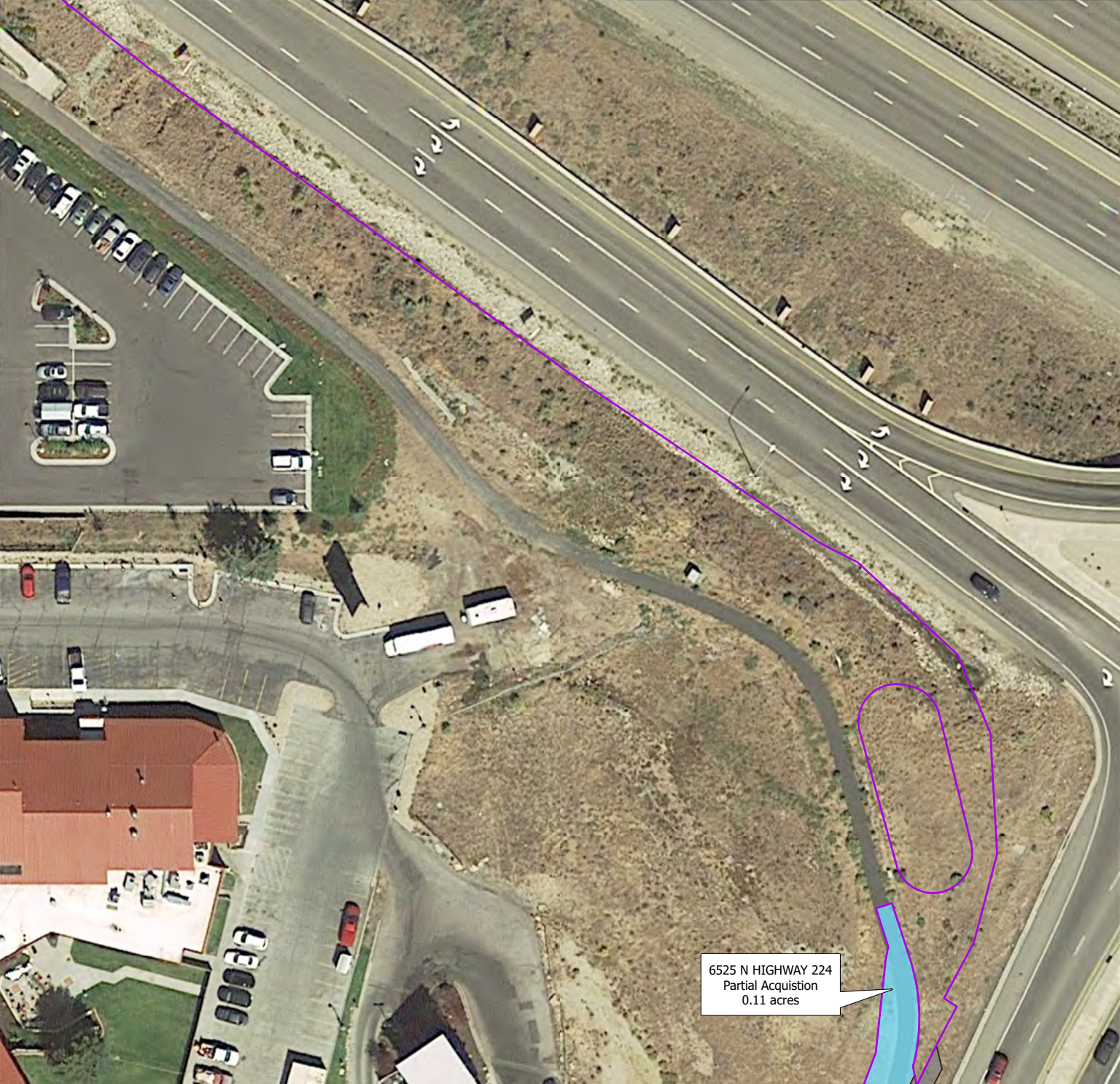

 ALTERNATIVE A IMPACT BOUNDARY

ACQUISITION TYPE

 FULL ACQUISITION

 PARTIAL ACQUISITION

 RELOCATION

 UDOT OWNS*

*N/A denotes no address available in county parcel database.

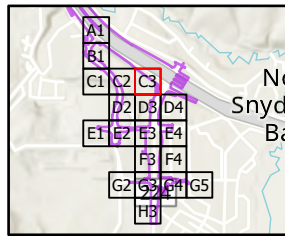

Kimball Junction
ENVIRONMENTAL
IMPACT STATEMENT





6545 N LANDMARK DR
Partial Acquisition
0.06 acres

N/A
Partial Acquisition
0.124 acres





N/A
Partial Acquisition
0.09 acres

N/A
Partial Acquisition
0.09 acres

6546 N LANDMARK DR
Partial Acquisition
0.005 acres

 ALTERNATIVE A IMPACT BOUNDARY

ACQUISITION TYPE

-  FULL ACQUISITION
-  PARTIAL ACQUISITION
-  RELOCATION
-  UDOT OWNS*

*N/A denotes no address available in county parcel database.

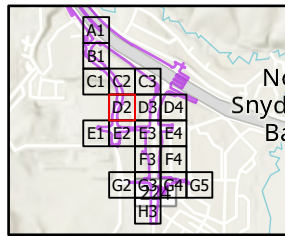

Kimball Junction
ENVIRONMENTAL
IMPACT STATEMENT



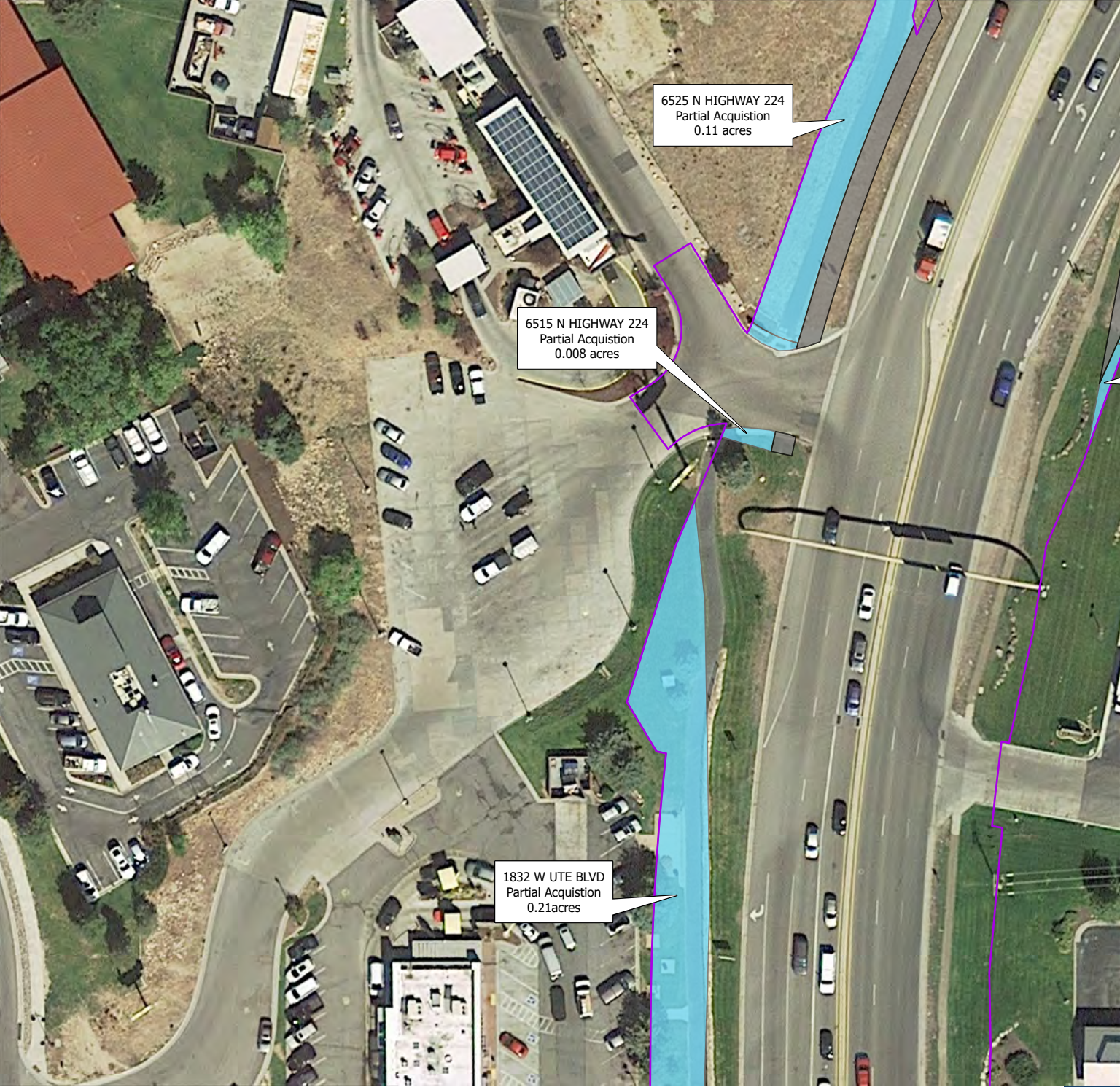



6525 N HIGHWAY 224
Partial Acquisition
0.11 acres

6515 N HIGHWAY 224
Partial Acquisition
0.008 acres

1832 W UTE BLVD
Partial Acquisition
0.21 acres

 ALTERNATIVE A IMPACT BOUNDARY

ACQUISITION TYPE

-  FULL ACQUISITION
-  PARTIAL ACQUISITION
-  RELOCATION
-  UDOT OWNS*

*N/A denotes no address available in county parcel database.

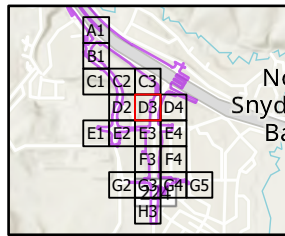

Kimball Junction
ENVIRONMENTAL
IMPACT STATEMENT





6520 N HIGHWAY 224
Partial Acquisition
0.007 acres

6500 N HIGHWAY 224
Partial Acquisition
0.004 acres

 ALTERNATIVE A IMPACT BOUNDARY

ACQUISITION TYPE

 FULL ACQUISITION

 PARTIAL ACQUISITION

 RELOCATION

 UDOT OWNS*

*N/A denotes no address available in county parcel database.

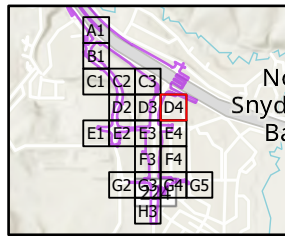

Kimball Junction
ENVIRONMENTAL
IMPACT STATEMENT



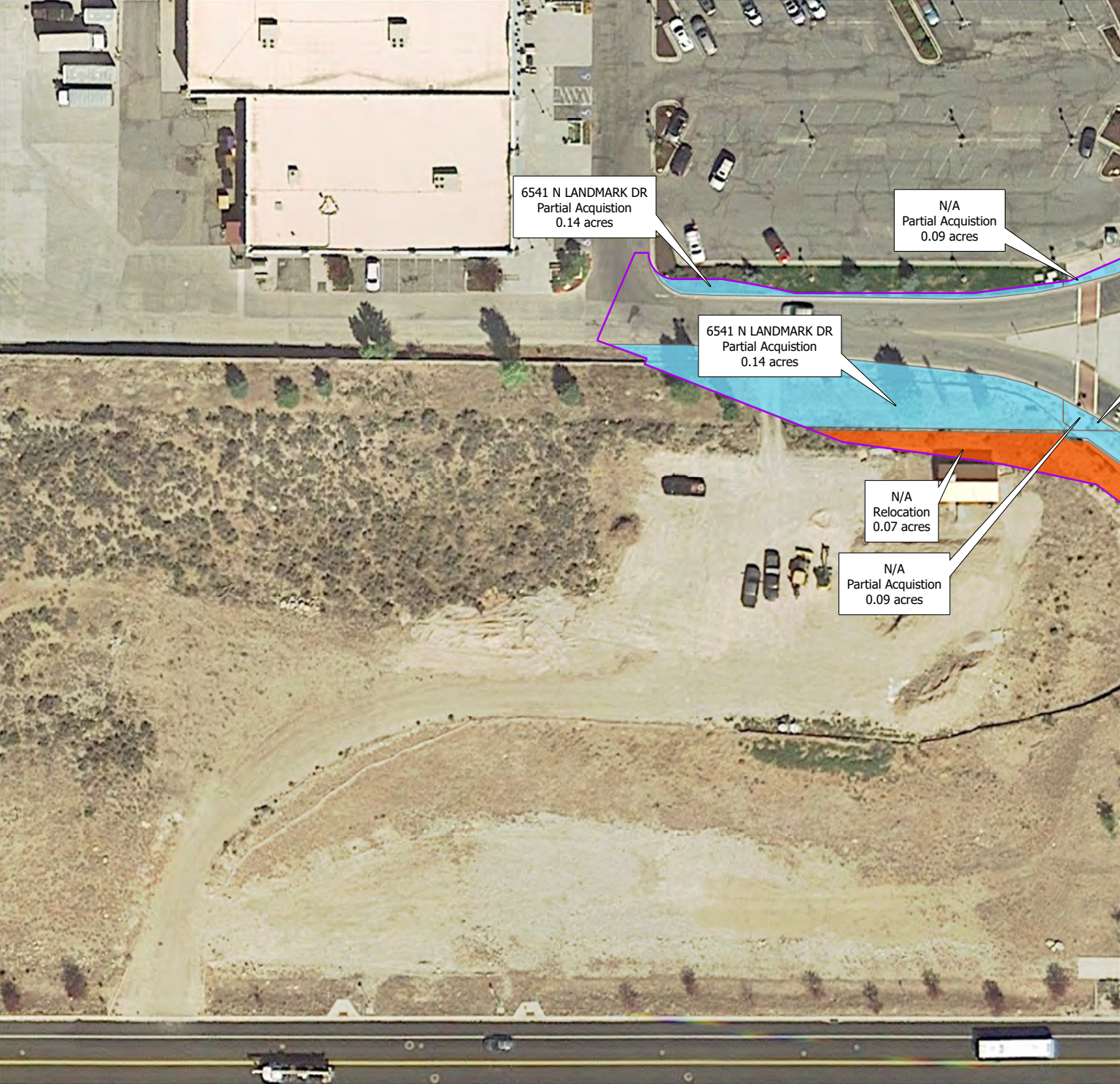

6541 N LANDMARK DR
Partial Acquisition
0.14 acres

N/A
Partial Acquisition
0.09 acres

6541 N LANDMARK DR
Partial Acquisition
0.14 acres

N/A
Relocation
0.07 acres

N/A
Partial Acquisition
0.09 acres

 ALTERNATIVE A IMPACT BOUNDARY

ACQUISITION TYPE

 FULL ACQUISITION

 PARTIAL ACQUISITION

 RELOCATION

 UDOT OWNS*

*N/A denotes no address available in county parcel database.

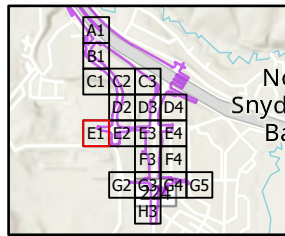

Kimball Junction
ENVIRONMENTAL
IMPACT STATEMENT



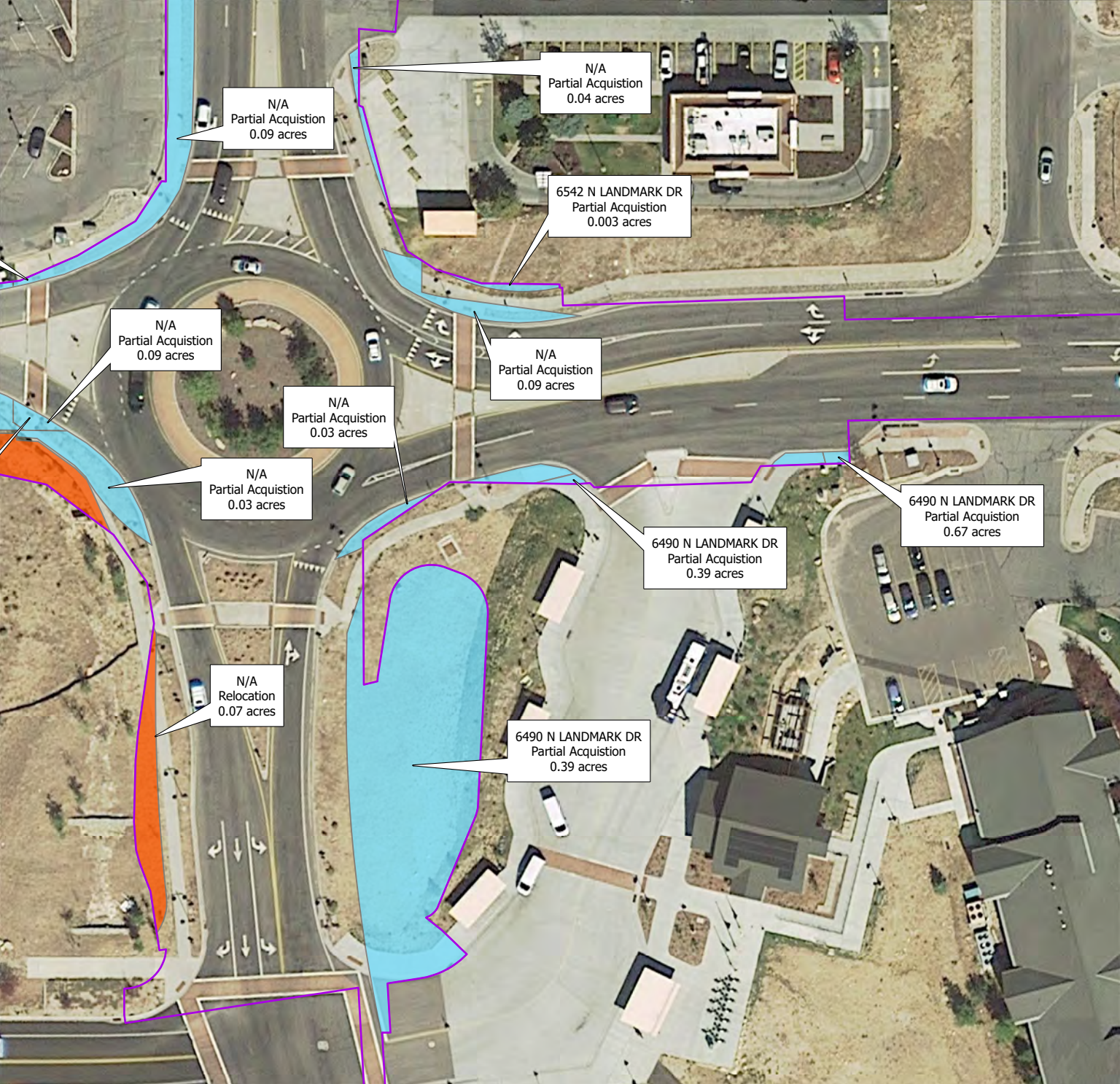

0 Feet 100



 ALTERNATIVE A IMPACT BOUNDARY

ACQUISITION TYPE

-  FULL ACQUISITION
-  PARTIAL ACQUISITION
-  RELOCATION
-  UDOT OWNS*

*N/A denotes no address available in county parcel database.

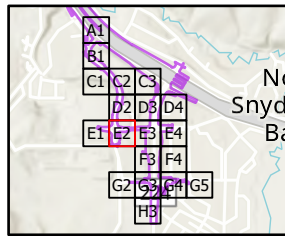

Kimball Junction
ENVIRONMENTAL
IMPACT STATEMENT



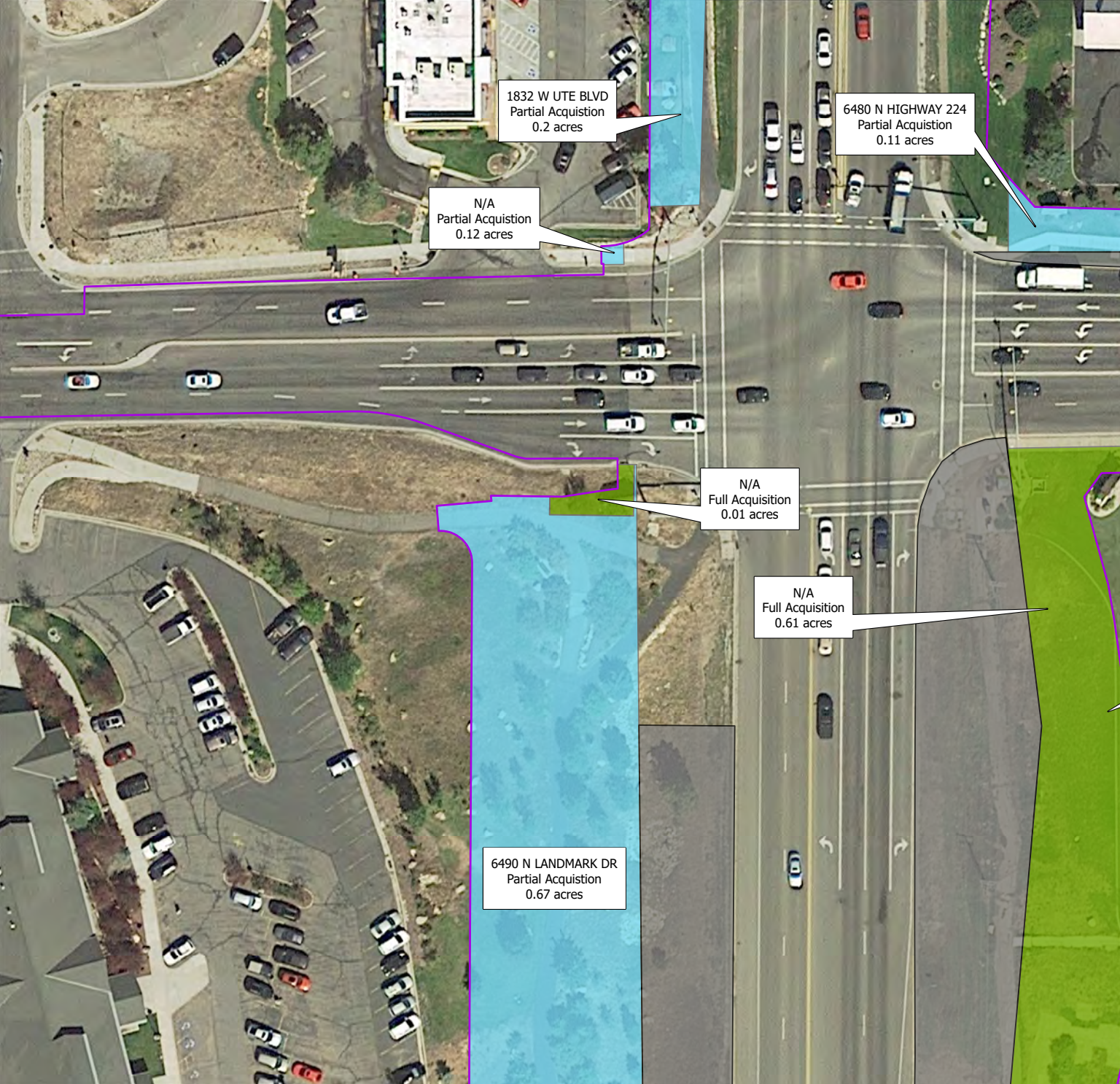

 ALTERNATIVE A IMPACT BOUNDARY

ACQUISITION TYPE

 FULL ACQUISITION

 PARTIAL ACQUISITION

 RELOCATION

 UDOT OWNS*

*N/A denotes no address available in county parcel database.

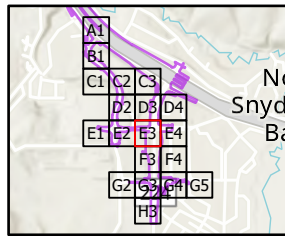





Kimball Junction ENVIRONMENTAL IMPACT STATEMENT





 ALTERNATIVE A IMPACT BOUNDARY

- ACQUISITION TYPE**
-  FULL ACQUISITION
 -  PARTIAL ACQUISITION
 -  RELOCATION
 -  UDOT OWNS*

*N/A denotes no address available in county parcel database.

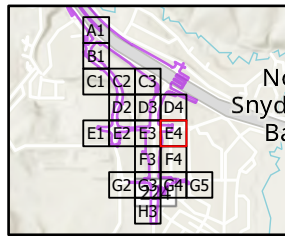

Kimball Junction
ENVIRONMENTAL
IMPACT STATEMENT





 ALTERNATIVE A IMPACT BOUNDARY

ACQUISITION TYPE

-  FULL ACQUISITION
-  PARTIAL ACQUISITION
-  RELOCATION
-  UDOT OWNS*

*N/A denotes no address available in county parcel database.

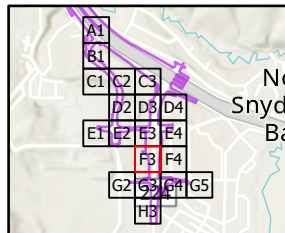

Kimball Junction ENVIRONMENTAL IMPACT STATEMENT



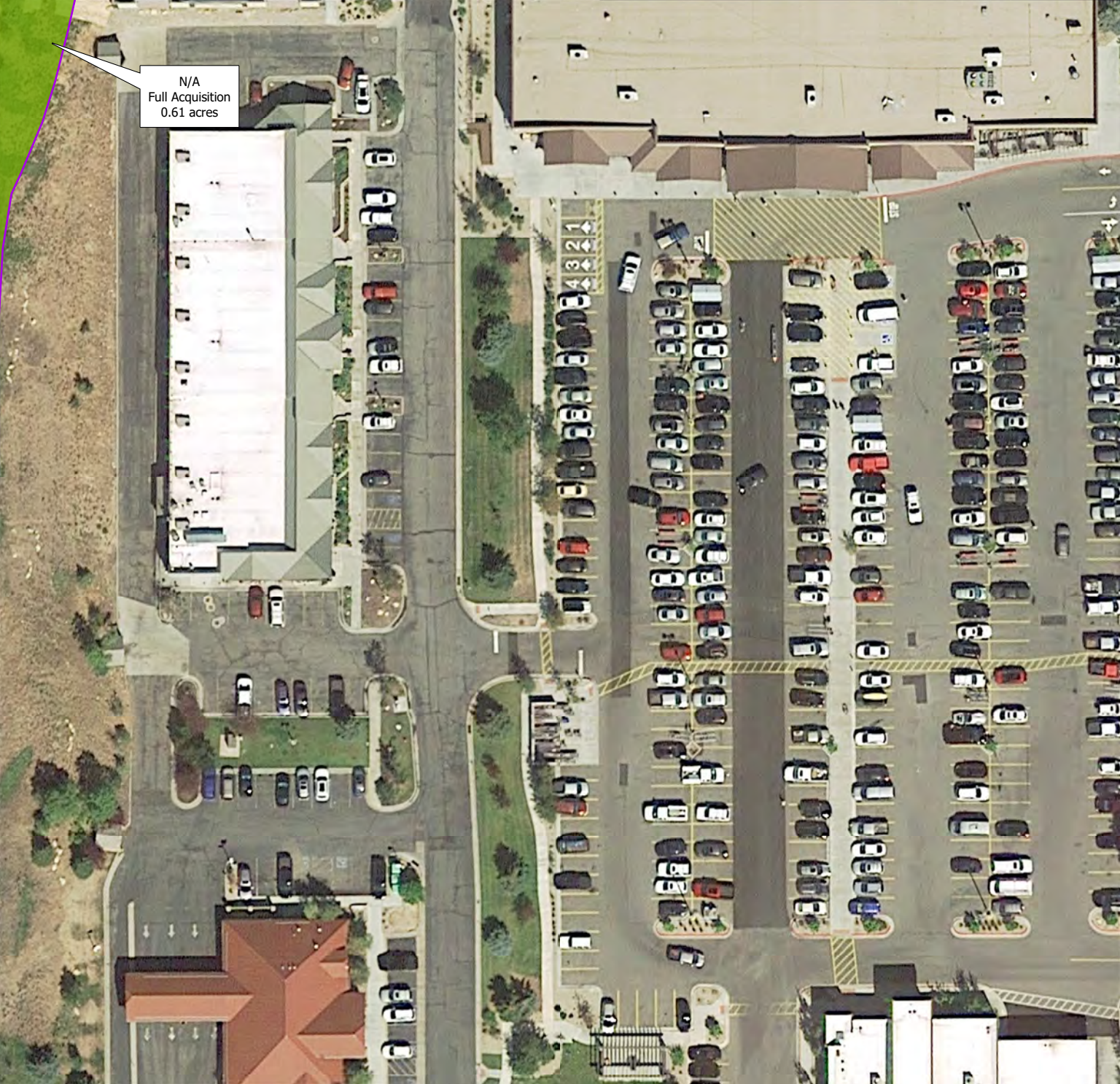

N/A
Full Acquisition
0.61 acres



 ALTERNATIVE A IMPACT BOUNDARY

ACQUISITION TYPE

-  FULL ACQUISITION
-  PARTIAL ACQUISITION
-  RELOCATION
-  UDOT OWNS*

*N/A denotes no address available in county parcel database.

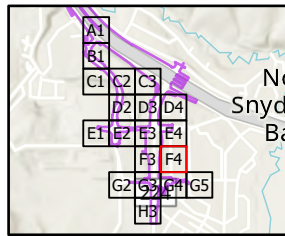





Kimball Junction
ENVIRONMENTAL
IMPACT STATEMENT





 ALTERNATIVE A IMPACT BOUNDARY

- ACQUISITION TYPE
-  FULL ACQUISITION
 -  PARTIAL ACQUISITION
 -  RELOCATION
 -  UDOT OWNS*

*N/A denotes no address available in county parcel database.

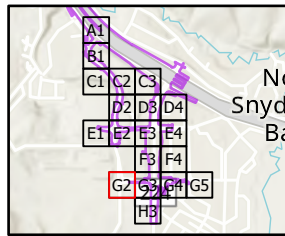

Kimball Junction
ENVIRONMENTAL
IMPACT STATEMENT



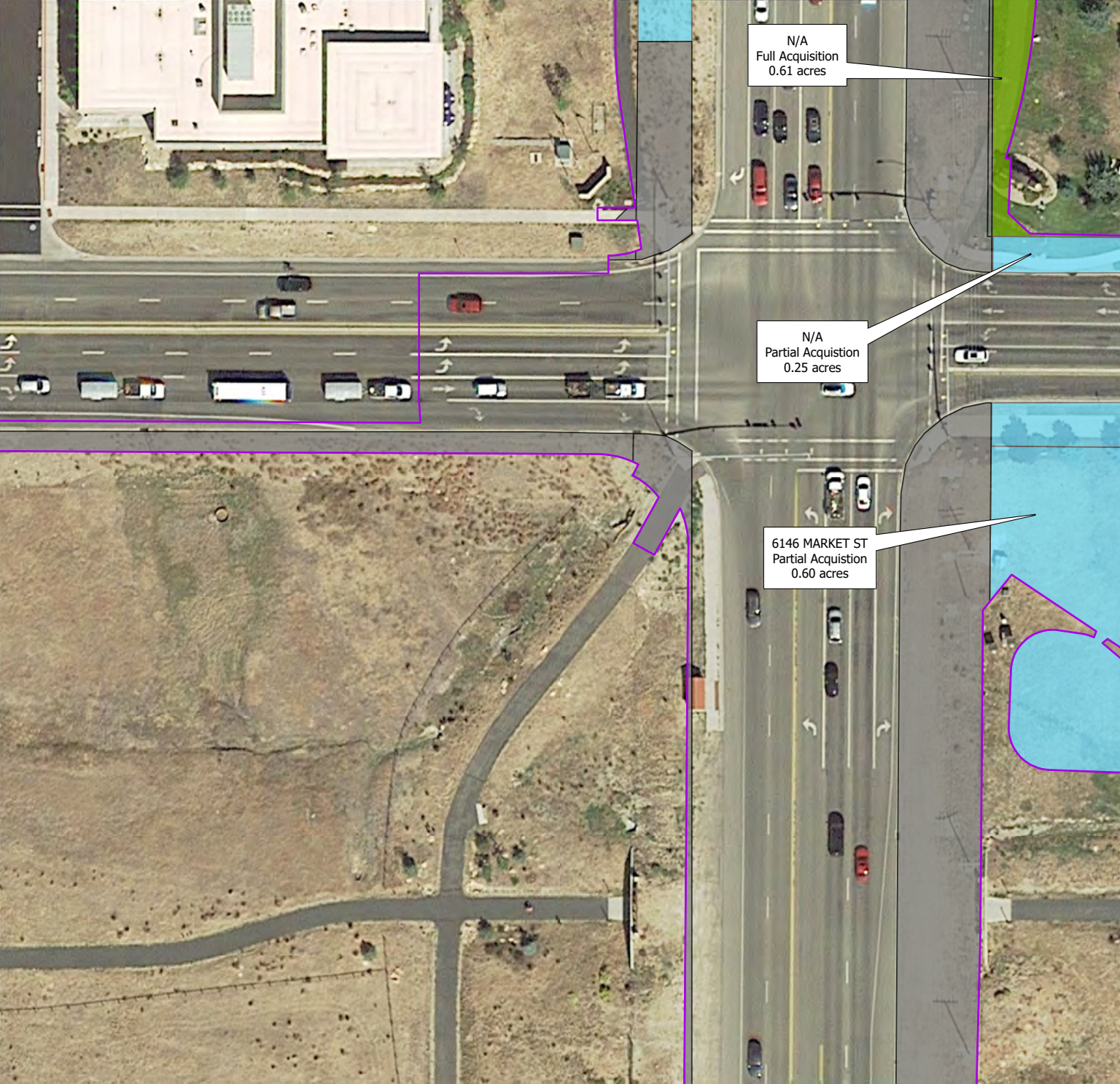

 ALTERNATIVE A IMPACT BOUNDARY

ACQUISITION TYPE

 FULL ACQUISITION

 PARTIAL ACQUISITION

 RELOCATION

 UDOT OWNS*

*N/A denotes no address available in county parcel database.

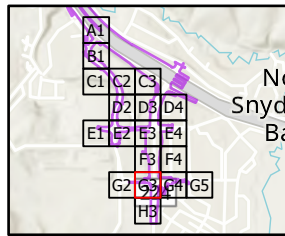

Kimball Junction
ENVIRONMENTAL
IMPACT STATEMENT





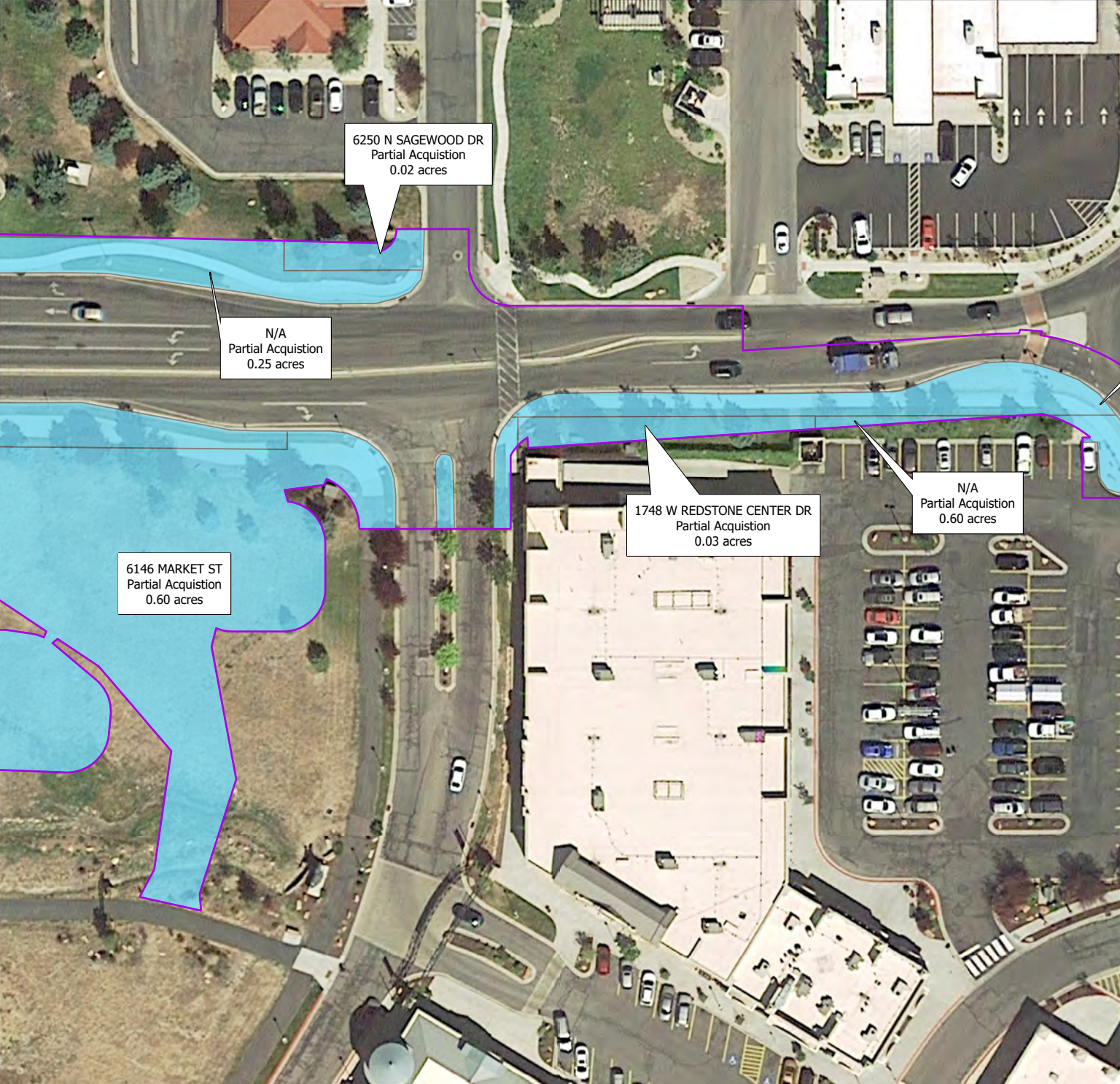

0 Feet 100



 ALTERNATIVE A IMPACT BOUNDARY

ACQUISITION TYPE

-  FULL ACQUISITION
-  PARTIAL ACQUISITION
-  RELOCATION
-  UDOT OWNS*

*N/A denotes no address available in county parcel database.

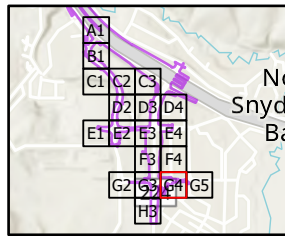

Kimball Junction
ENVIRONMENTAL
IMPACT STATEMENT



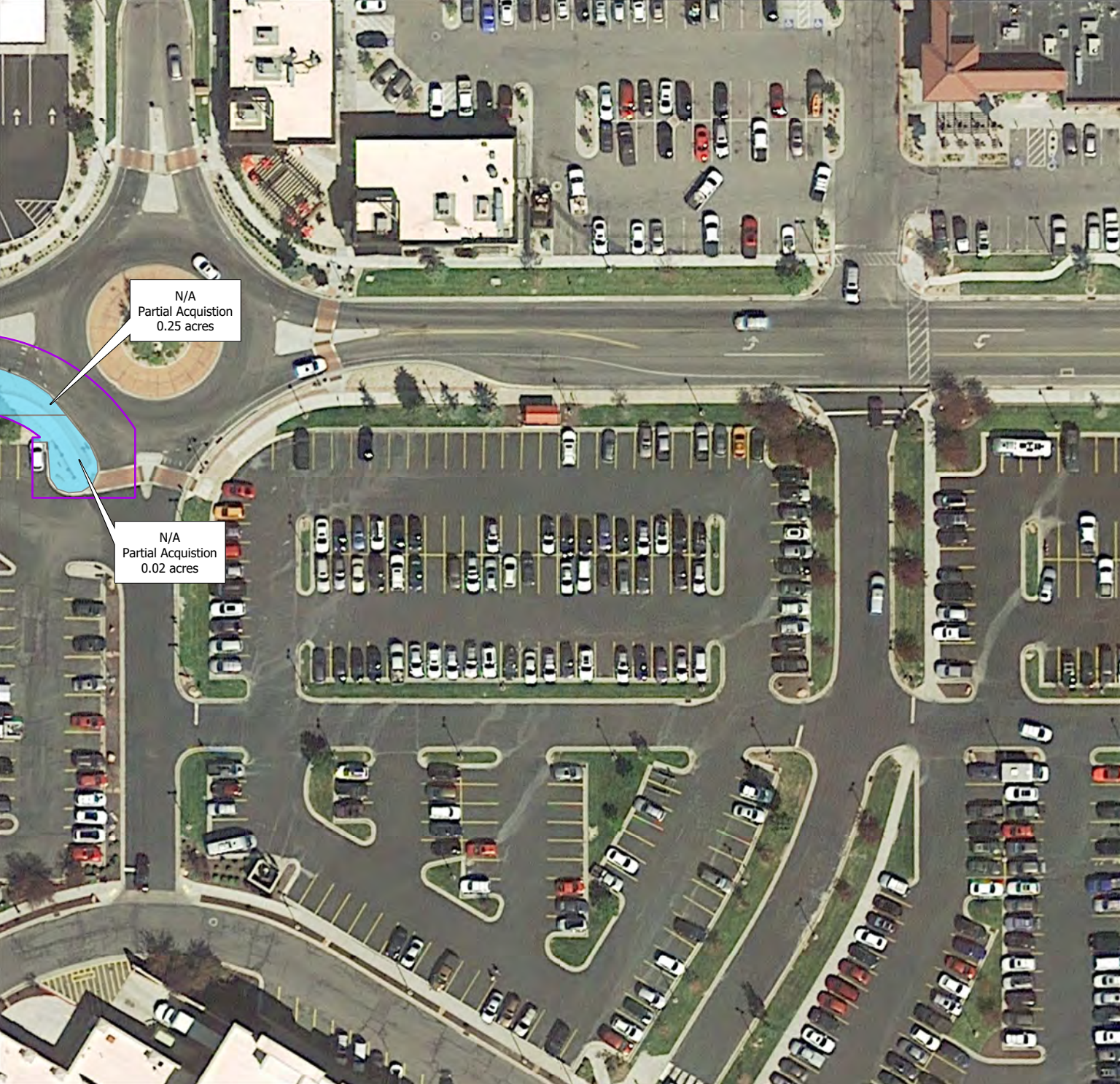





N/A
Partial Acquisition
0.25 acres

N/A
Partial Acquisition
0.02 acres

 ALTERNATIVE A IMPACT BOUNDARY

ACQUISITION TYPE

-  FULL ACQUISITION
-  PARTIAL ACQUISITION
-  RELOCATION
-  UDOT OWNS*

*N/A denotes no address available in county parcel database.

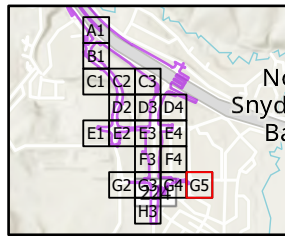

Kimball Junction
ENVIRONMENTAL
IMPACT STATEMENT





 ALTERNATIVE A IMPACT BOUNDARY

ACQUISITION TYPE

 FULL ACQUISITION

 PARTIAL ACQUISITION

 RELOCATION

 UDOT OWNS*

*N/A denotes no address available in county parcel database.

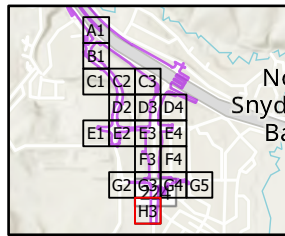

Kimball Junction
ENVIRONMENTAL
IMPACT STATEMENT



This page is intentionally left blank

Property Impact Maps
Alternative C



This page is intentionally left blank



6525 N HIGHWAY 224
 Partial Acquisition
 0.1 acres

 ALTERNATIVE C IMPACT BOUNDARY

ACQUISITION TYPE

-  FULL ACQUISITION
-  PARTIAL ACQUISITION
-  RELOCATION
-  UDOT OWNED*

*N/A denotes no address available in county parcel database.

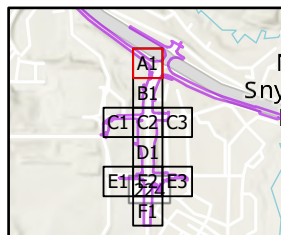

Kimball Junction
ENVIRONMENTAL
IMPACT STATEMENT



0 Feet 100

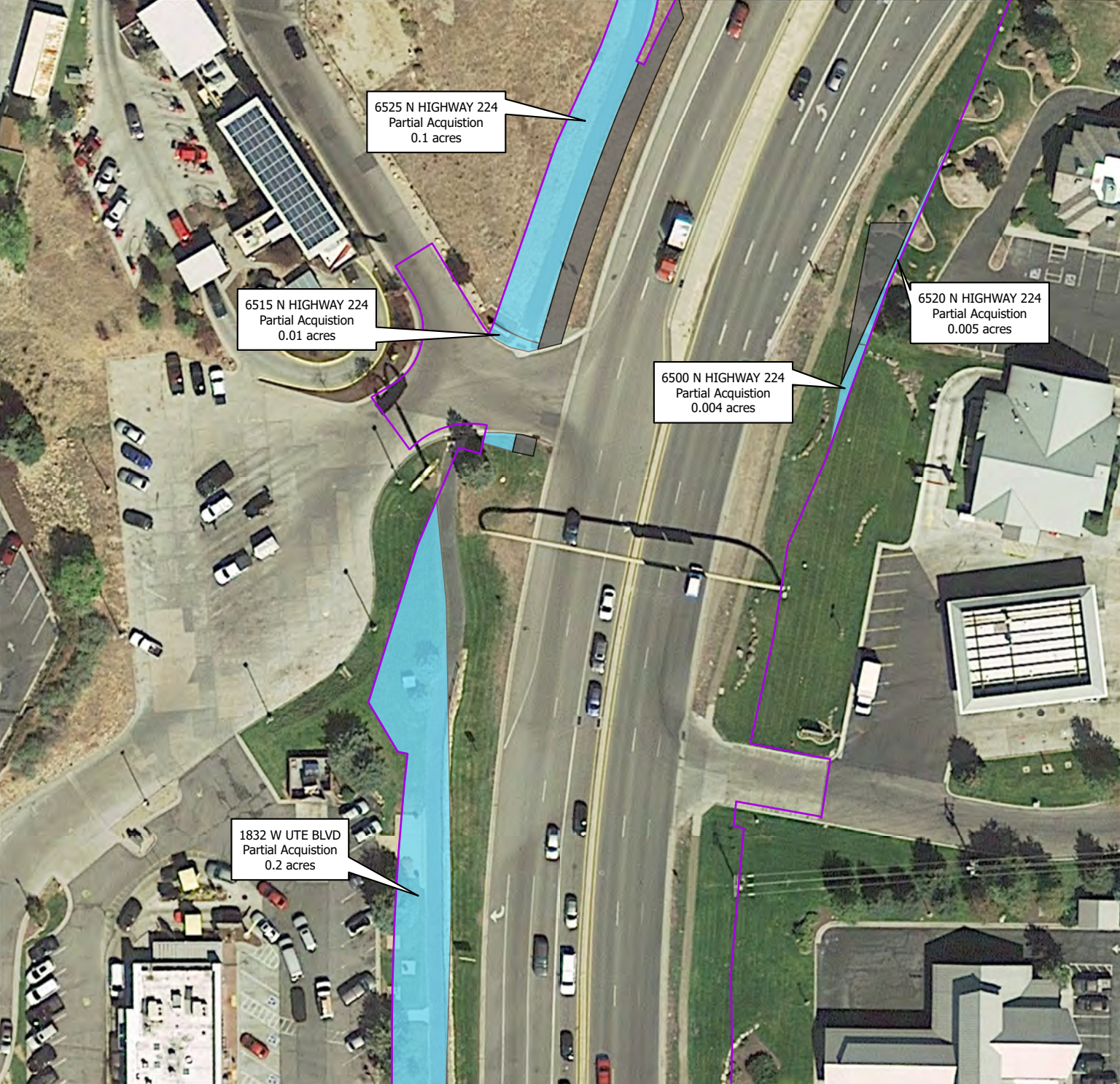

 ALTERNATIVE C IMPACT BOUNDARY

ACQUISITION TYPE

 FULL ACQUISITION

 PARTIAL ACQUISITION

 RELOCATION

 UDOT OWNED*

*N/A denotes no address available in county parcel database.

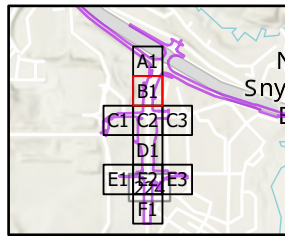

Kimball Junction
ENVIRONMENTAL
IMPACT STATEMENT



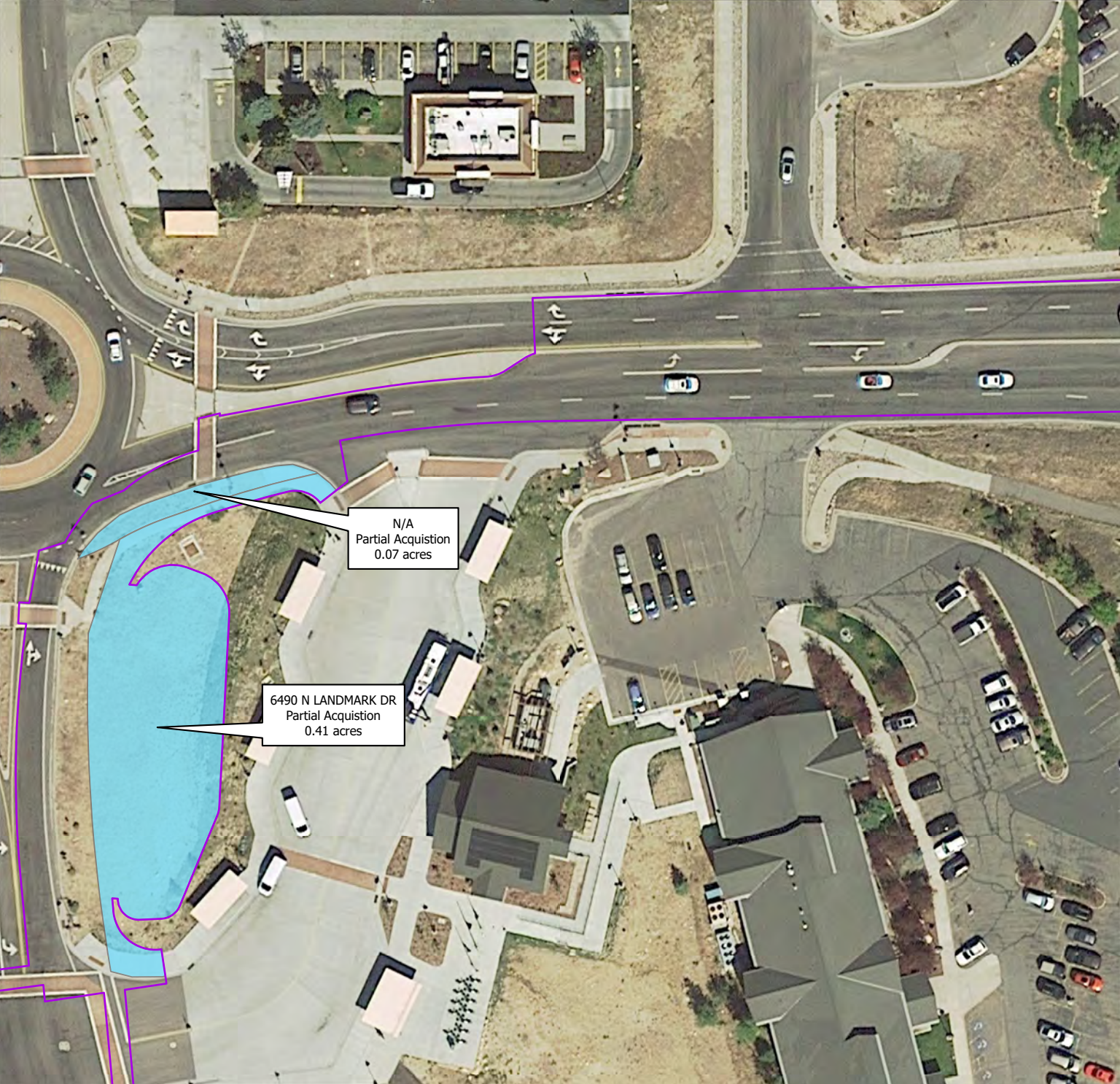

 ALTERNATIVE C IMPACT BOUNDARY

ACQUISITION TYPE

-  FULL ACQUISITION
-  PARTIAL ACQUISITION
-  RELOCATION
-  UDOT OWNED*

*N/A denotes no address available in county parcel database.

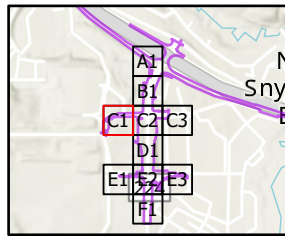

Kimball Junction ENVIRONMENTAL IMPACT STATEMENT



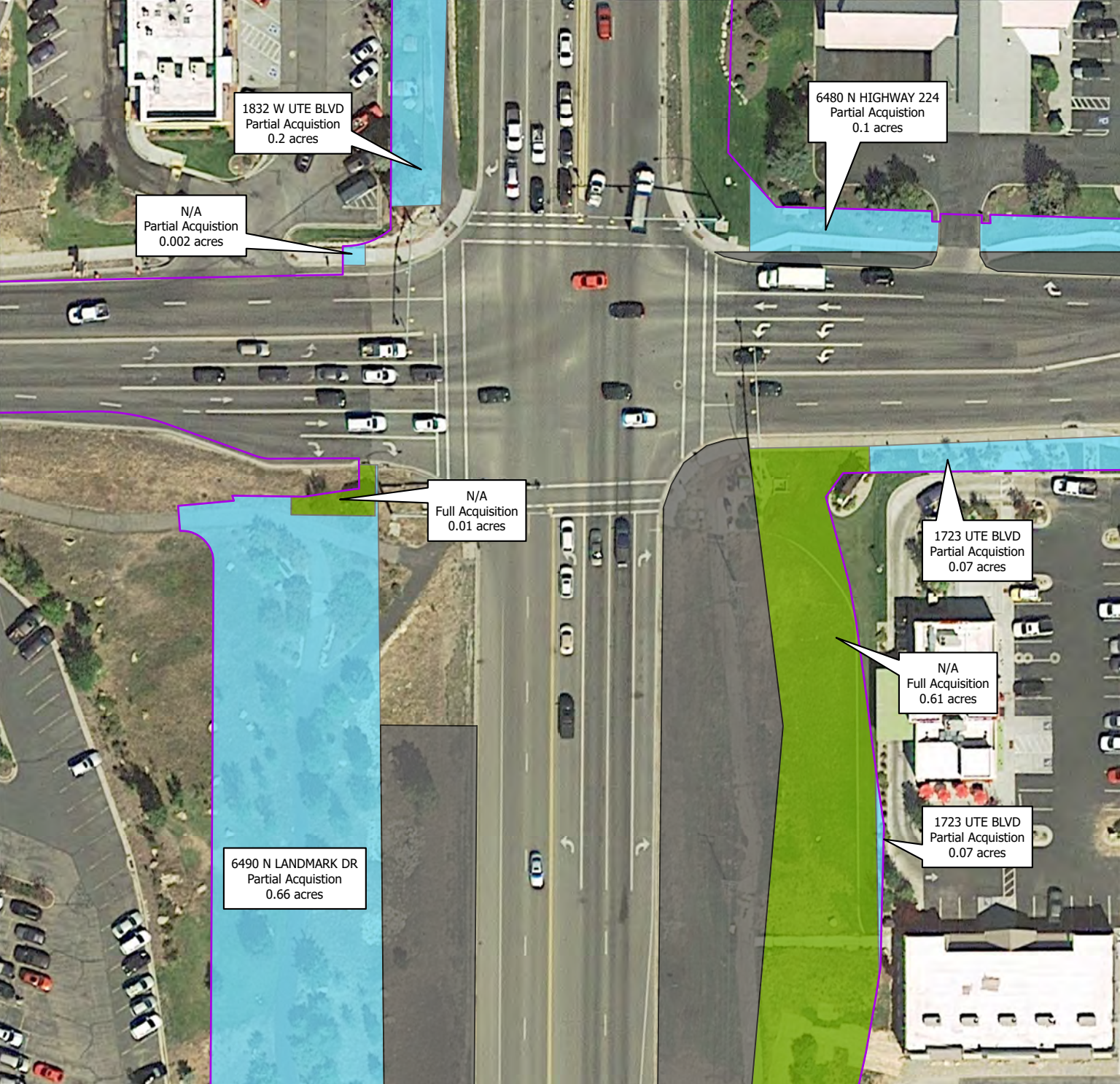

 ALTERNATIVE C IMPACT BOUNDARY

ACQUISITION TYPE

-  FULL ACQUISITION
-  PARTIAL ACQUISITION
-  RELOCATION
-  UDOT OWNED*

*N/A denotes no address available in county parcel database.

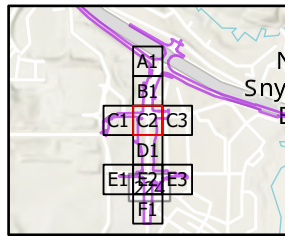

Kimball Junction
ENVIRONMENTAL
IMPACT STATEMENT





6480 N HIGHWAY 224
Partial Acquisition
0.1 acres

1723 UTE BLVD
Partial Acquisition
0.07 acres

 ALTERNATIVE C IMPACT BOUNDARY

ACQUISITION TYPE

 FULL ACQUISITION

 PARTIAL ACQUISITION

 RELOCATION

 UDOT OWNED*

*N/A denotes no address available
in county parcel database.

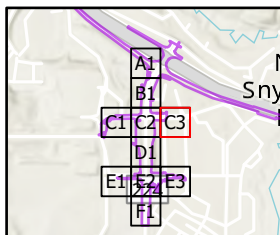

Kimball Junction
ENVIRONMENTAL
IMPACT STATEMENT



0 Feet 100

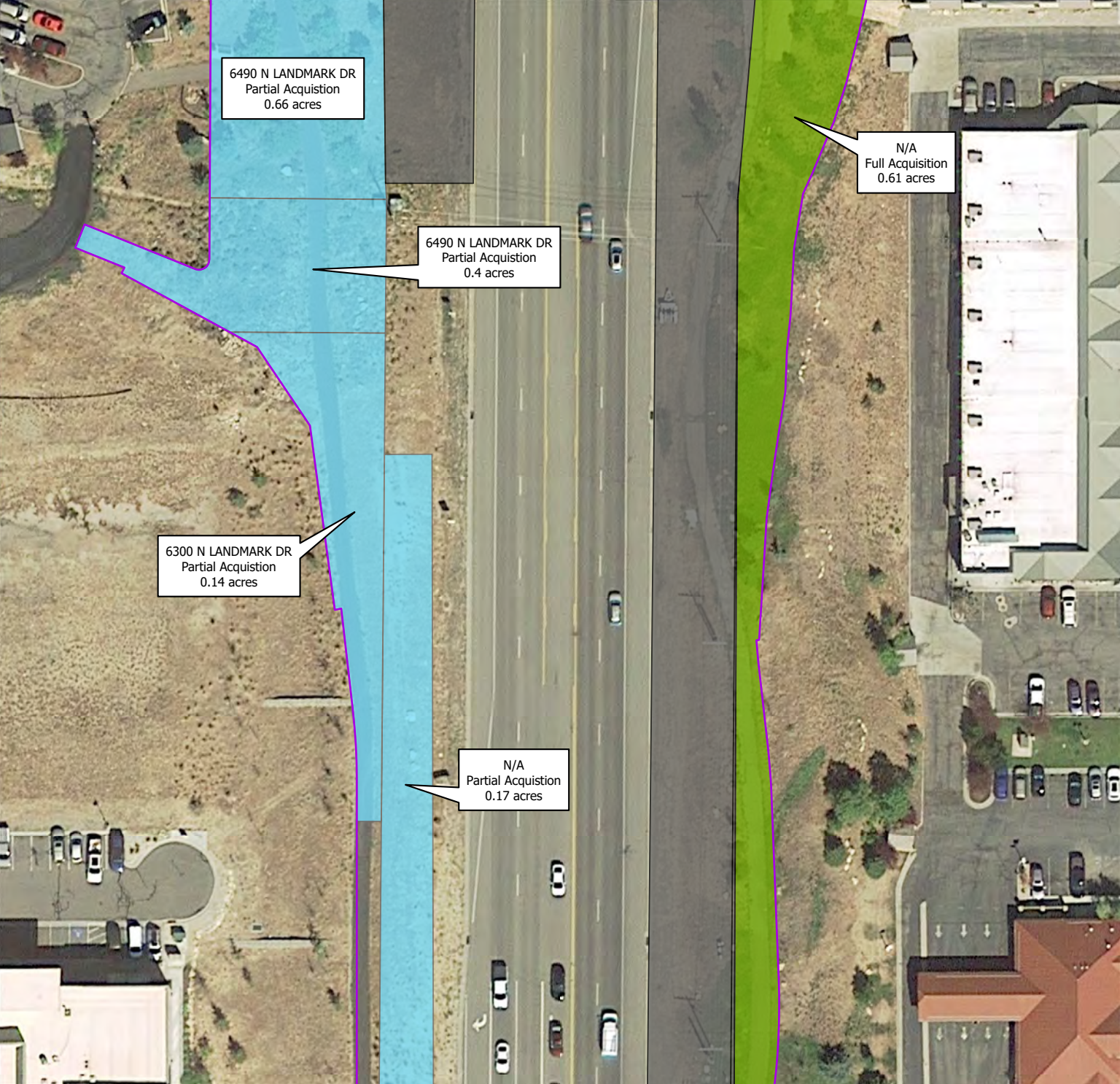

6490 N LANDMARK DR
Partial Acquisition
0.66 acres

6490 N LANDMARK DR
Partial Acquisition
0.4 acres

N/A
Full Acquisition
0.61 acres

6300 N LANDMARK DR
Partial Acquisition
0.14 acres

N/A
Partial Acquisition
0.17 acres

 ALTERNATIVE C IMPACT BOUNDARY

ACQUISITION TYPE

-  FULL ACQUISITION
-  PARTIAL ACQUISITION
-  RELOCATION
-  UDOT OWNED*

*N/A denotes no address available in county parcel database.

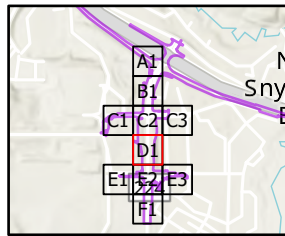

Kimball Junction
ENVIRONMENTAL
IMPACT STATEMENT





 ALTERNATIVE C IMPACT BOUNDARY

ACQUISITION TYPE

-  FULL ACQUISITION
-  PARTIAL ACQUISITION
-  RELOCATION
-  UDOT OWNED*

*N/A denotes no address available in county parcel database.

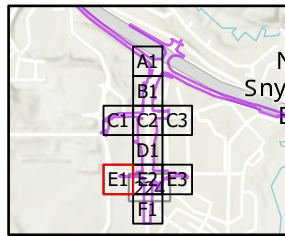

Kimball Junction
ENVIRONMENTAL
IMPACT STATEMENT



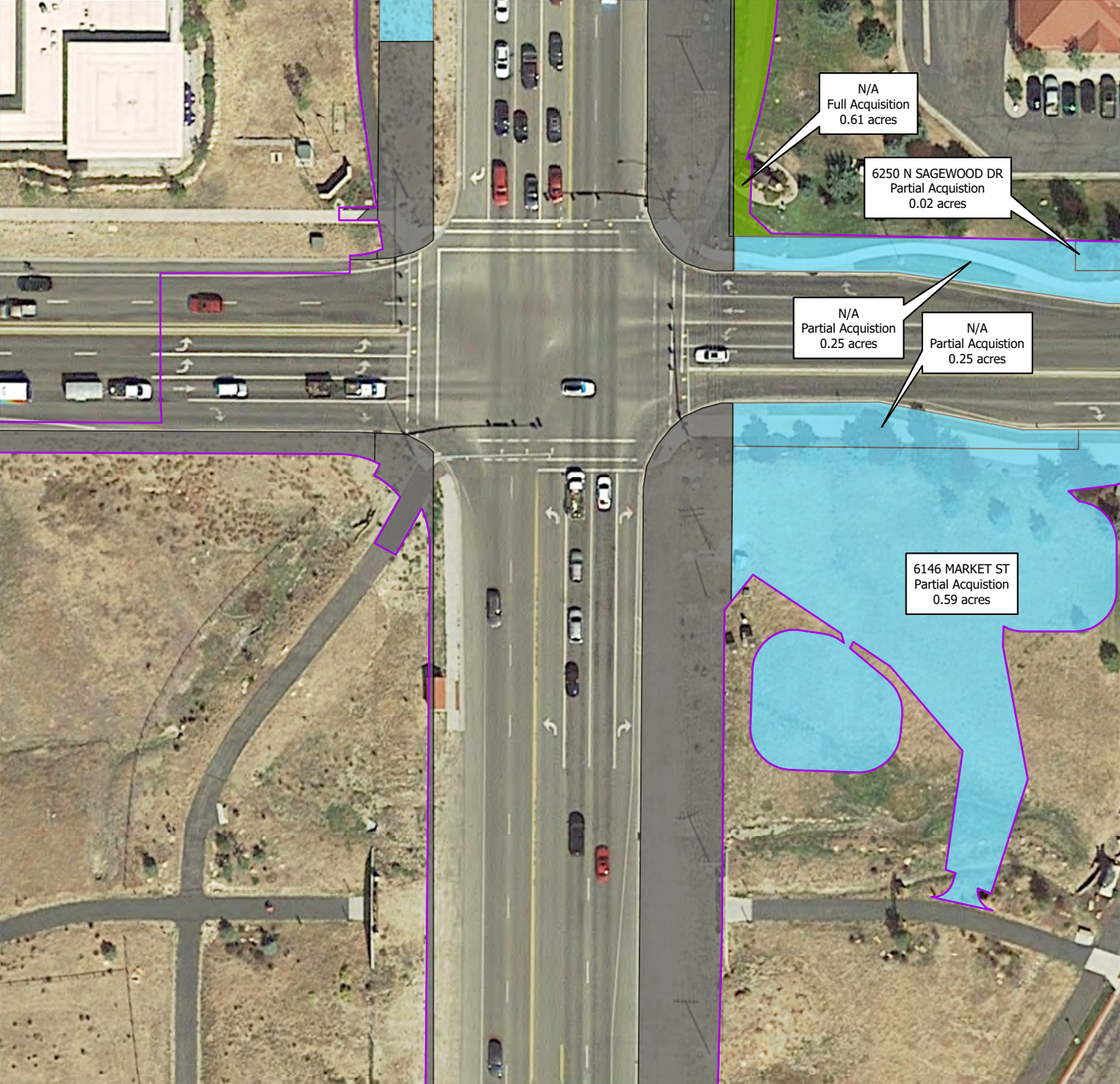

N/A
Full Acquisition
0.61 acres

6250 N SAGEWOOD DR
Partial Acquisition
0.02 acres

N/A
Partial Acquisition
0.25 acres

N/A
Partial Acquisition
0.25 acres

6146 MARKET ST
Partial Acquisition
0.59 acres

 ALTERNATIVE C IMPACT BOUNDARY

ACQUISITION TYPE

-  FULL ACQUISITION
-  PARTIAL ACQUISITION
-  RELOCATION
-  UDOT OWNED*

*N/A denotes no address available in county parcel database.

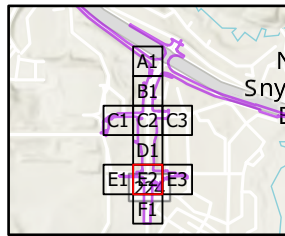

Kimball Junction
ENVIRONMENTAL
IMPACT STATEMENT



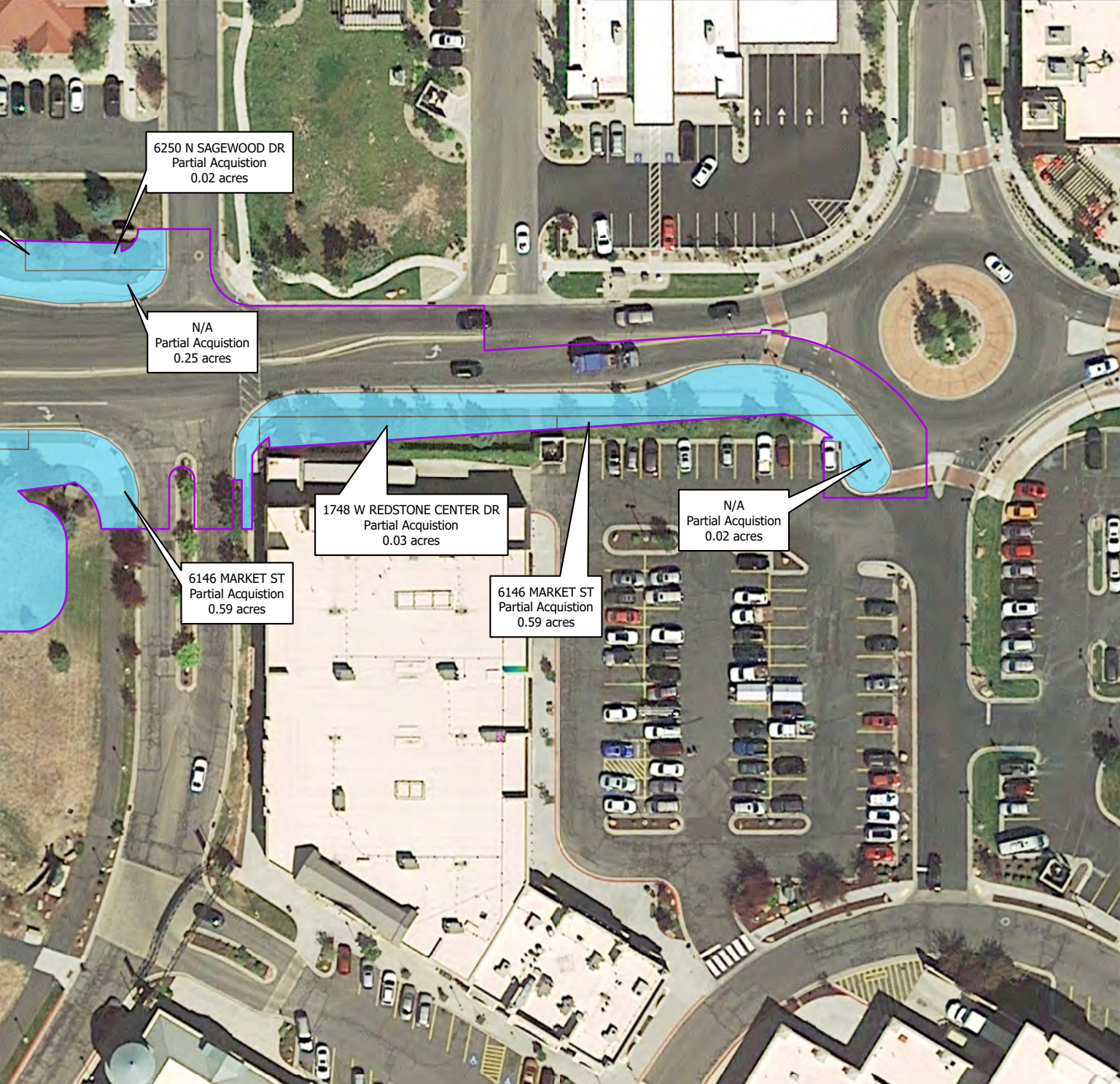

 ALTERNATIVE C IMPACT BOUNDARY

ACQUISITION TYPE

-  FULL ACQUISITION
-  PARTIAL ACQUISITION
-  RELOCATION
-  UDOT OWNED*

*N/A denotes no address available in county parcel database.

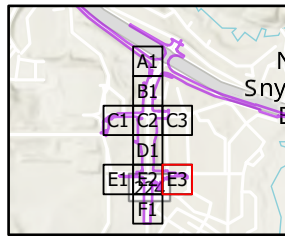

Kimball Junction
ENVIRONMENTAL
IMPACT STATEMENT



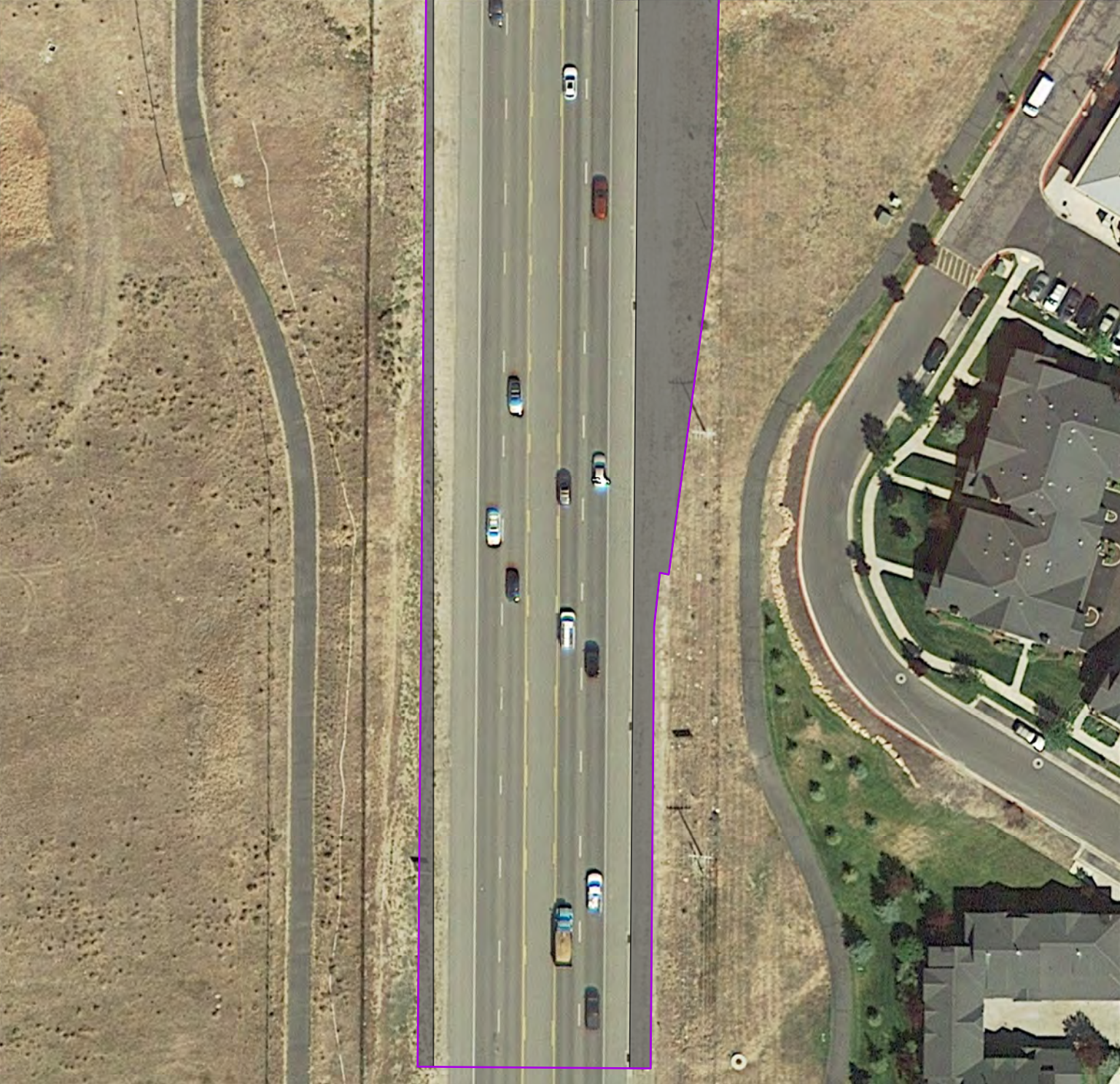

 ALTERNATIVE C IMPACT BOUNDARY

ACQUISITION TYPE

 FULL ACQUISITION

 PARTIAL ACQUISITION

 RELOCATION

 UDOT OWNED*

*N/A denotes no address available in county parcel database.

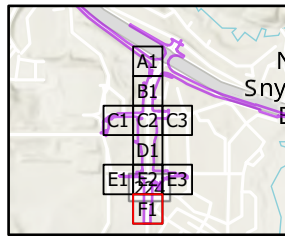

Kimball Junction
ENVIRONMENTAL
IMPACT STATEMENT

