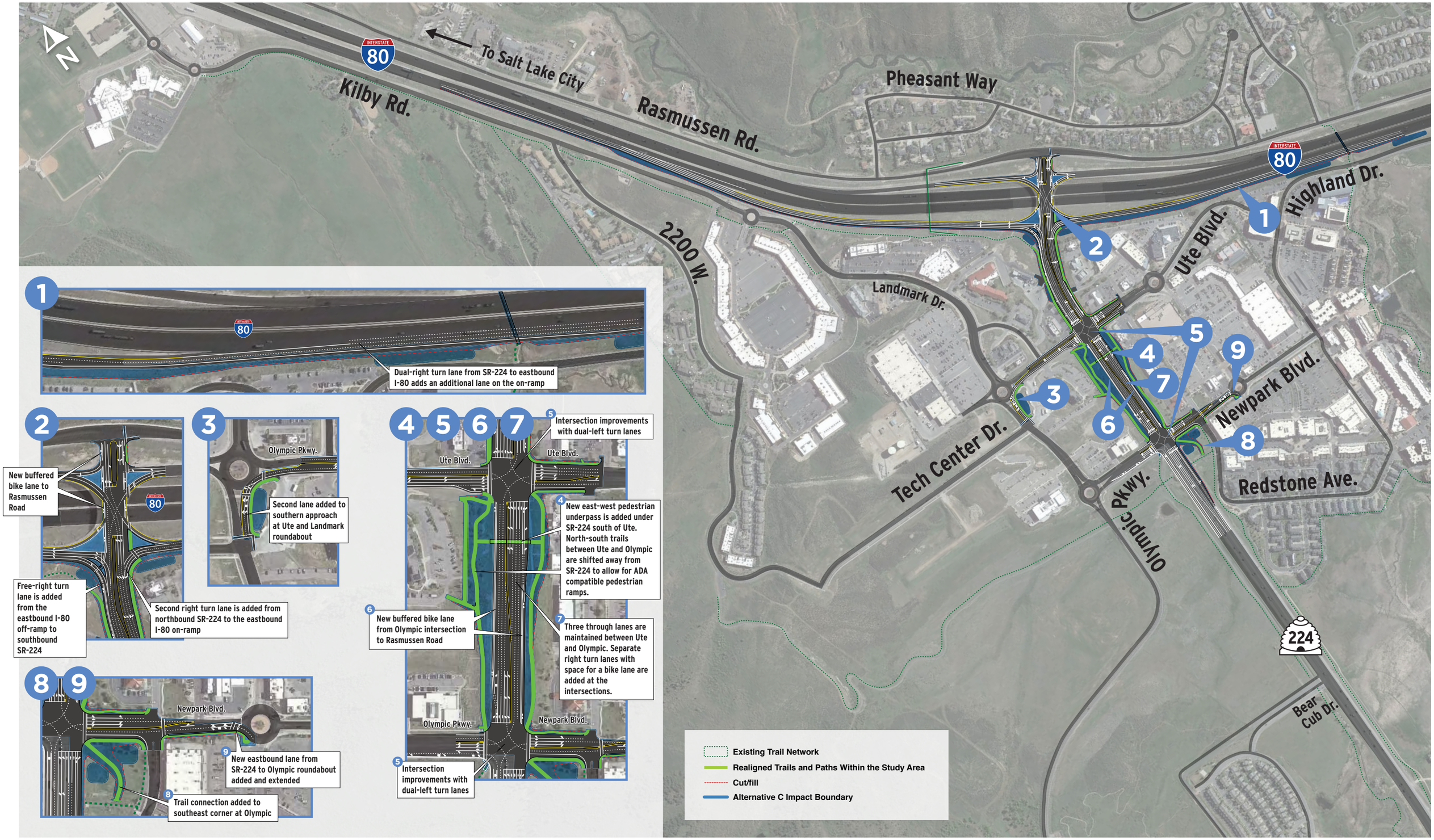

ALTERNATIVE C: *INTERSECTION IMPROVEMENTS WITH PEDESTRIAN ENHANCEMENTS*

Kimball Junction
ENVIRONMENTAL IMPACT STATEMENT